

DOORS - GENERAL

ALL DOORS TO BE COMPLETE WITH SUITABLE IRONMONGERY AND FIRE SIGNAGE TO APPROVED STANDARDS. ALL DOORS FITTED WITH FLOOR / WALL MOUNTED DOOR STOPS AS APPLICABLE.

SURFACE FINISHES - GENERAL

SHOPFRONT AREAS.....CLASS 'O' SSF
 CEILINGS AND CIRCULATION AREAS.....CLASS 'O' SSF
 OTHER AREAS.....CLASS '1' SSF

DECORATIONS TO SALES FLOOR:

PERIMETER WALLS DOWN TO 2300mm ABOVE SALES FLOOR.....EGGSHELL WHITE
 BULKHEAD SOFFIT AND UPSTAND.....EGGSHELL WHITE
 SKIRTINGS AND ARCHITRAVES.....GLOSS WHITE

DECORATIONS TO OTHER AREAS:

ALL REQUIRED AREAS TO BE DECORATED AS INDICATED BELOW:
 WALLS UP TO 4 METERS.....MAGNOLIA EMULSION
 WOODWORK.....GLOSS WHITE

NEW COUNTER AND ILLUMINATED GLASS FRONTED DISPLAY CABINETS INSTALLED BY SPECIALIST CONTRACTOR.

NEW HALF HR FR SC DOOR TO STANDARD GAME SPECIFICATION.

FORM NEW FULL HEIGHT STUD WALL AS INDICATED.

REMOVE EXISTING STUD WALL AS INDICATED.

MAIN CONTRACTOR TO INSTALL F.I. WIRE DISPLAY SYSTEMS AS INDICATED. EACH CENTRED ON WINDOW

NEW HIPPO ENTRANCE MAT 1.5m DEEP INTO STORE. SUPPLIED AND FITTED BY FLOORING CONTRACTOR

EXISTING ENTRANCE TAGGING SYSTEM TO BE RETAINED

RETAIN AND REDECORATE EXISTING ALUMINIUM SHOPFRONT. DECORATED SILVER - RAL 9006

EMERGENCY LIGHTING

EXISTING EMERGENCY LIGHTING SYSTEM IS TO BE OVERHAULED AND MODIFIED AS REQUIRED, IN ACCORDANCE WITH B.S. 5266, p 1, 1988.

SPRINKLERS

THE EXISTING SPRINKLER SYSTEM IS TO BE MODIFIED BY SPECIALIST NOMINATED CONTRACTOR. INSTALLATION DRAWINGS TO BE PROVIDED BY THE ABOVE CONTRACTOR. ALL WORKS TO BE CARRIED OUT IN ACCORDANCE WITH B.S. 5306 AND CURRENT LOSS PREVENTION COUNCIL L.O.

AIRCONDITIONING CASSETTE UNITS TO BE OVERHAULED AND RELOCATED AS NECESSARY BY SPECIALIST CONTRACTOR

AIRCONDITIONING

EXISTING SYSTEM TO BE OVERHAULED BY SPECIALIST CONTRACTOR

EMERGENCY SIGNAGE

ALL EMERGENCY SIGNAGE TO COMPLY WITH LATEST LEGISLATION, INCLUDING:
 FIRE SAFETY SIGNS to BS 5499 &
 SAFETY (SAFETY SIGNS AND SIGNALS) REGULATIONS 1996

GENERAL NOTES

ALL ELECTRICAL WORKS ARE TO BE CARRIED OUT IN ACCORDANCE WITH LATEST I.E.E. REGULATIONS, AND AN N.I.C. CERTIFICATE OF COMPLETION IS TO BE ISSUED.

FIRE ALARM / SMOKE DETECTION

EXISTING ALARM SYSTEM IS TO BE OVERHAULED AND MODIFIED AS REQUIRED, IN ACCORDANCE WITH B.S. 5839, pt 1, 1988. ALARM SYSTEM IS TO BE INTERFACED WITH THE LANDLORDS SYSTEM.

TELEPHONE SYSTEM

EXISTING SYSTEM TO BE RELOCATED INTO NEW COUNTER.

AUDIO VISUAL SYSTEM

EXISTING EQUIPMENT REUSED.

TV'S

PROVIDE POWER AND COAXIAL CONNECTIONS TO FREE ISSUE TV'S AS REQUIRED.

ENTRANCE SECURITY SYSTEM

BY SPECIALIST CONTRACTOR.

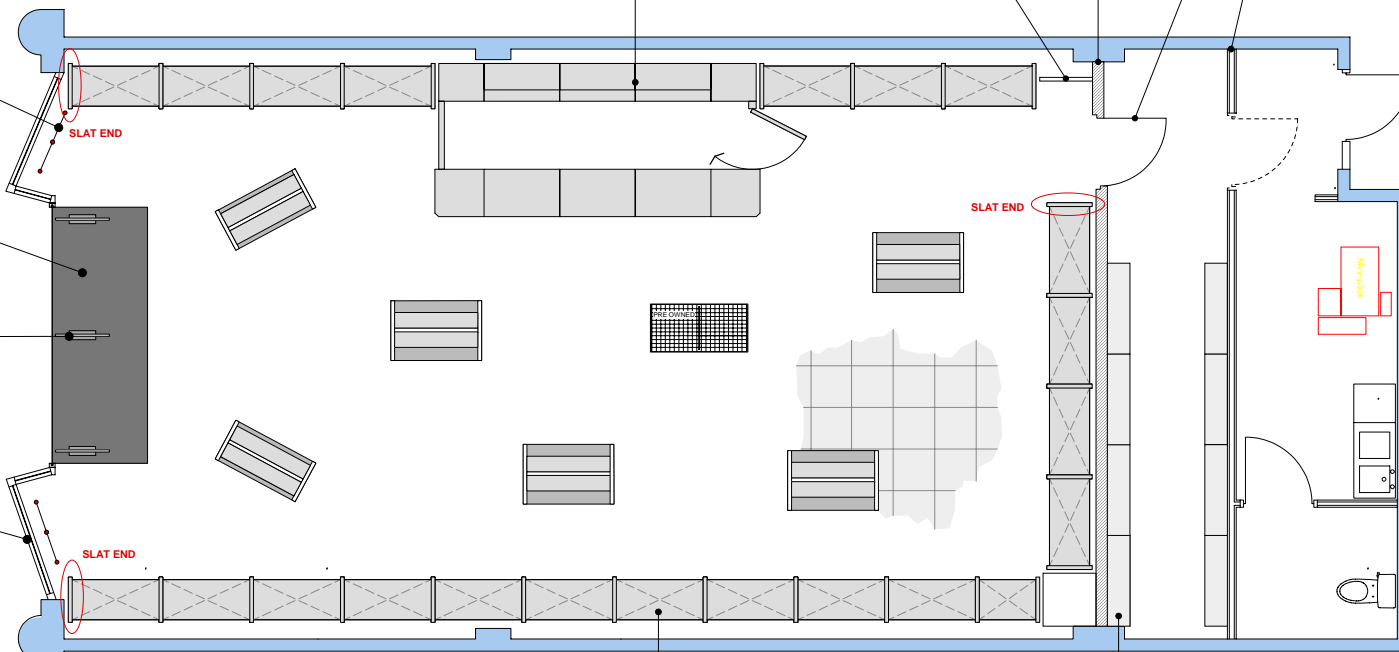

Floor Plan

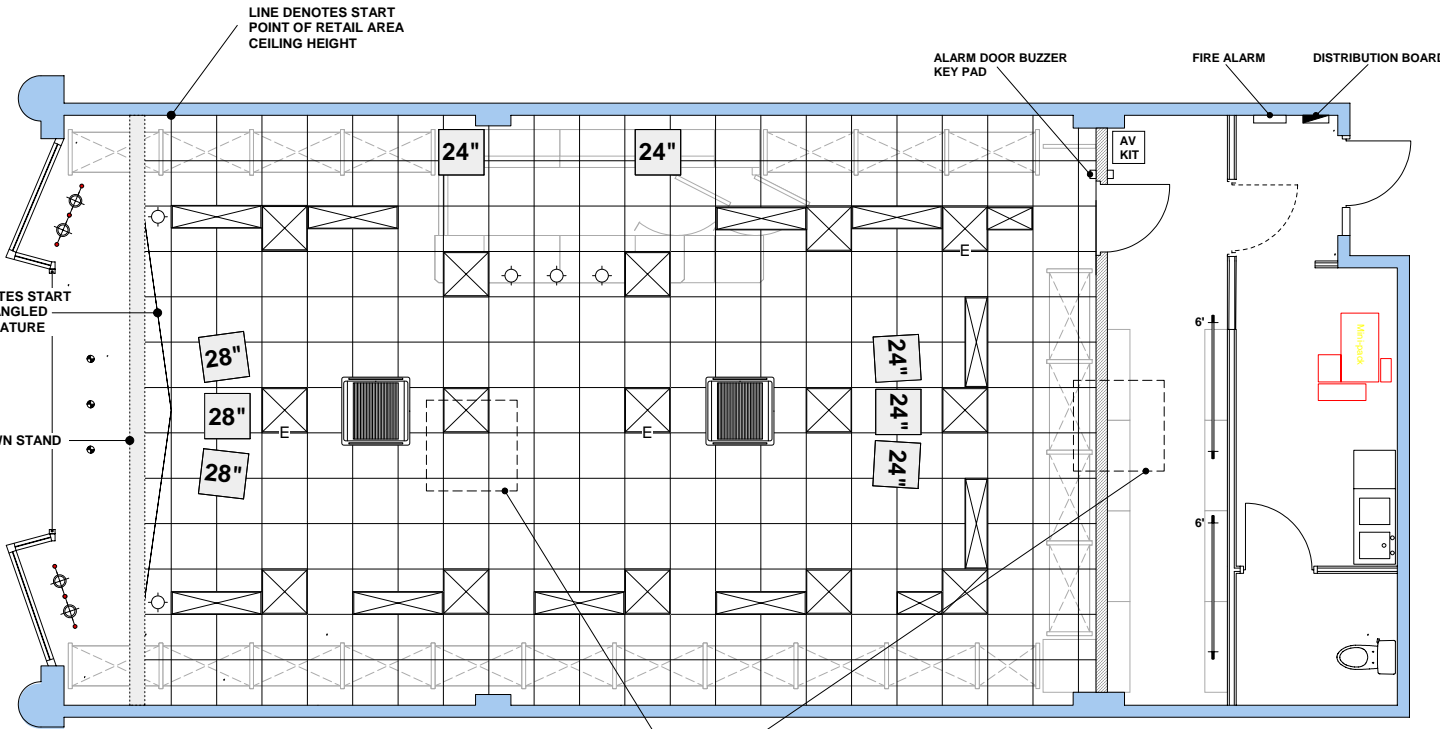

Electrical Plan

CEILING

REMOVE EXISTING SUSPENDED CEILING AND REPLACE WITH NEW. 600 X 600 MINERAL TILE IN 15mm MINI GRID

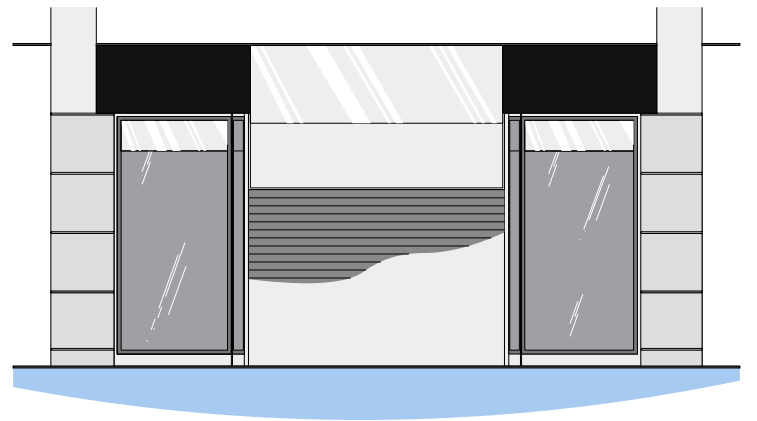

Front Elevation

SHOPFRONT

RETAIN THE EXISTING ALUMINIUM SHOPFRONT. RE-COAT INSIDE AND OUT USING CL700 HIGH ADHESION POLYURETHANE PAINT. FINISH COLOUR R.A.L. 9006 SILVER. EXISTING GLAZING TO REMAIN.

FASCIA

LETTERS TO BE BUILT UP INDIVIDUAL TREADPLATE LETTERS WITH ACRYLIC FACES, FACE FIXED. LETTERS - 630H X 50D; INTERNAL ILLUMINATION OF LETTERING CATHODE FLUORESCENT TUBING. FINISHES : LETTERS - NATURAL 5 BAR ALUMINIUM TREADPLATE. FACES - ACRYLIC FUCHSIA 8839 / ACRYLIC GREEN 6633.

NEW POWDER COATED ALUMINIUM FASCIA PANEL. FINISH SATIN BLACK ALL TO BE CLASS 'O' SSF. ALL SUPPLIED AND INSTALLED BY SIGNAGE CONTRACTOR.

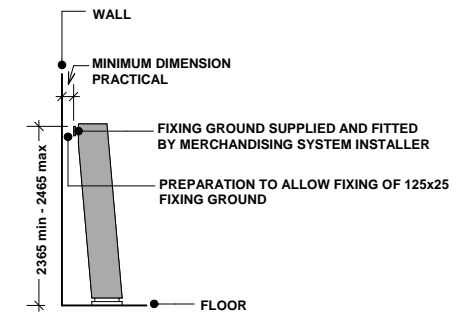

1 : 50 SYSTEM FIXING DETAIL

	2 x 55w MONOCOQUE MODULAR (with emergency fitting 'E')	F.I.
	1x55w HETEROLUX WALL WASH	F.I.
	2x55w HETEROLUX WALL WASH	F.I.
	FLUORESCENT FITTING, CEILING SUSPENDED OR WALL FIXED AS APPLICABLE.	
	MICROPAW TC 35 CDMTC	F.I.
	REFLEX STAR 35 CDMTC	F.I.
	RETS 70W CDMT	F.I.
	ILLUMINATED FIRE EXIT	
	STANDARD EMERGENCY LIGHT BRICK	
	24" CEILING MOUNTED TV - F.I.	
	AUDIO VISUAL EQUIPMENT LOCATION - F.I.	

(F.I.) = SUPPLIED TO SITE BY CLIENT